

FRONT ELEVATION

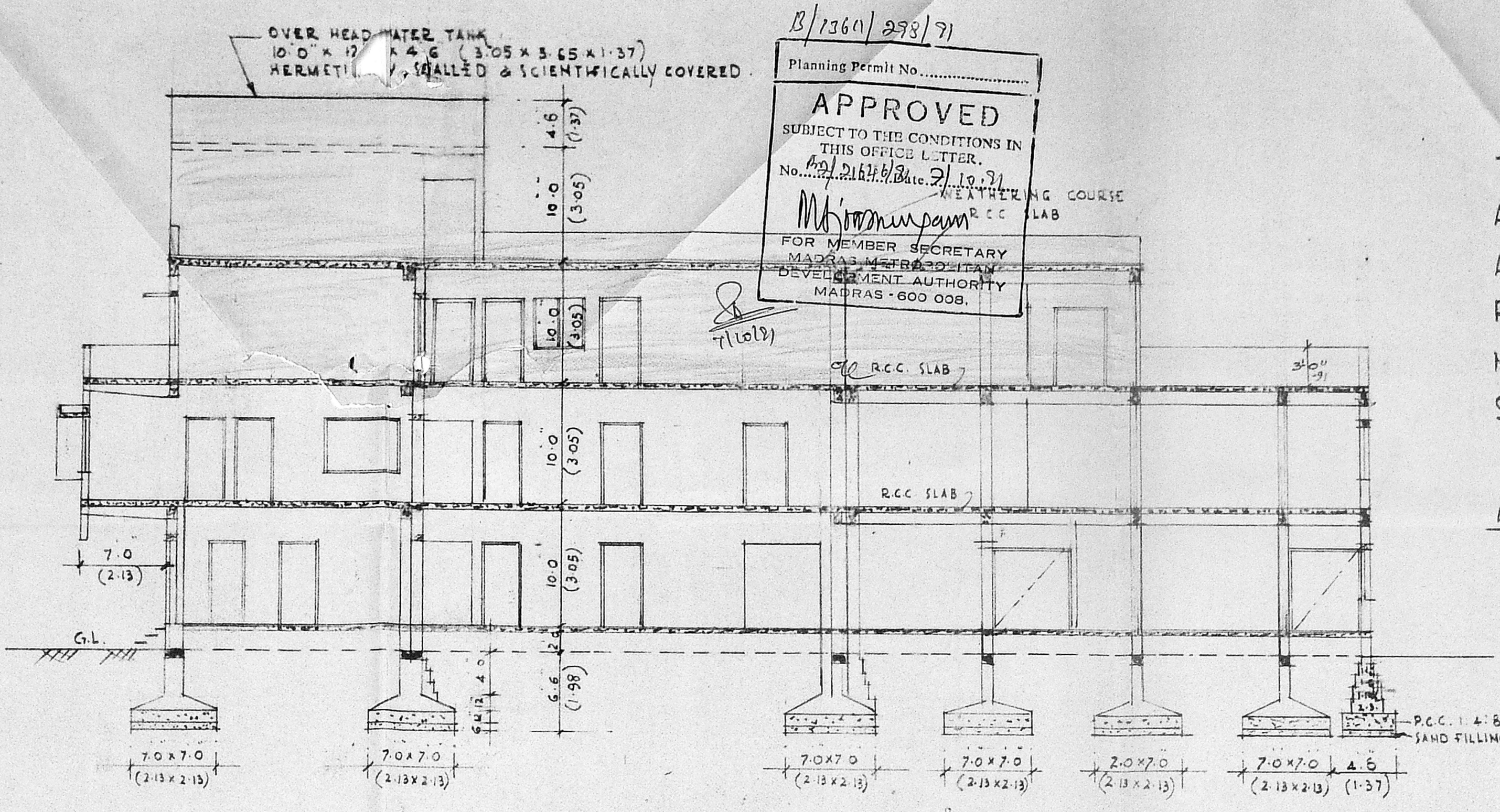

SECTION A.B.

B/1360/293/71  
 Planning Permit No. ....  
**APPROVED**  
 SUBJECT TO THE CONDITIONS IN THIS OFFICE LETTER.  
 No. 101/1360/293/71  
 Date: 27.12.71  
 M. J. ...  
 FOR MEMBER SECRETARY  
 MADRAS METROPOLITAN  
 DEVELOPMENT AUTHORITY  
 MADRAS - 600 008.

PLAN SHOWING THE PROPOSED SECOND FLOOR TO THE EXISTING BUILDING OF "TRAUM CENTRE & HOSPITAL" AVENTURE OF ESKEYCEE MEDICAL FOUNDATIONS (PRIVATE) LTD. AT R.S. NO. 1655 OF BLOCK NO. 34. PREMISES NO. 149, LUZ CHURCH ROAD, MYLAPORE MADRAS - 600 004.  
 SCALE: 1" = 8'0" (1:100)

MMDA (B) P.P. NO. C.No. 12/2164/6/71  
 Assd. ...  
 Scrutiny ...  
 PART II

AREA STATEMENT:

PLOT AREA	9432 SQ. FT.	876.23 SQ. M.
EXISTING GROUND FLOOR	4281 SQ. FT.	397.71 SQ. M.
EXISTING FIRST FLOOR	6184 SQ. FT.	574.50 SQ. M.
PROPOSED SECOND FLOOR	2763 SQ. FT.	256.73 SQ. M.
PROPOSED TERRACE FLOOR	151 SQ. FT.	14.03 SQ. M.
<b>TOTAL AREA</b>	<b>13389 SQ. FT.</b>	<b>1242.97 SQ. M.</b>

REF TO JOINERY: F.S.I. 1.42

R/S ROLLING SHUTTER	8'0" x 8'0"	(2.44 x 2.44)
OPN CORR. CORR. WINDOW	15'0" x 8'0"	(4.57 x 2.44)
D FLUSH DOOR	4'0" x 7'0"	(1.22 x 2.13)
D1 DO DO	3'6" x 7'0"	(1.07 x 2.13)
D2 DO DO	2'6" x 7'0"	(0.76 x 2.13)
W GLAZED WINDOW	6'0" x 5'0"	(1.83 x 1.52)
W1 DO DO	4'0" x 5'0"	(1.22 x 1.52)
W2 DO DO	3'0" x 5'0"	(0.91 x 1.52)
V VENTILATOR	3'0" x 2'0"	(0.91 x 0.61)

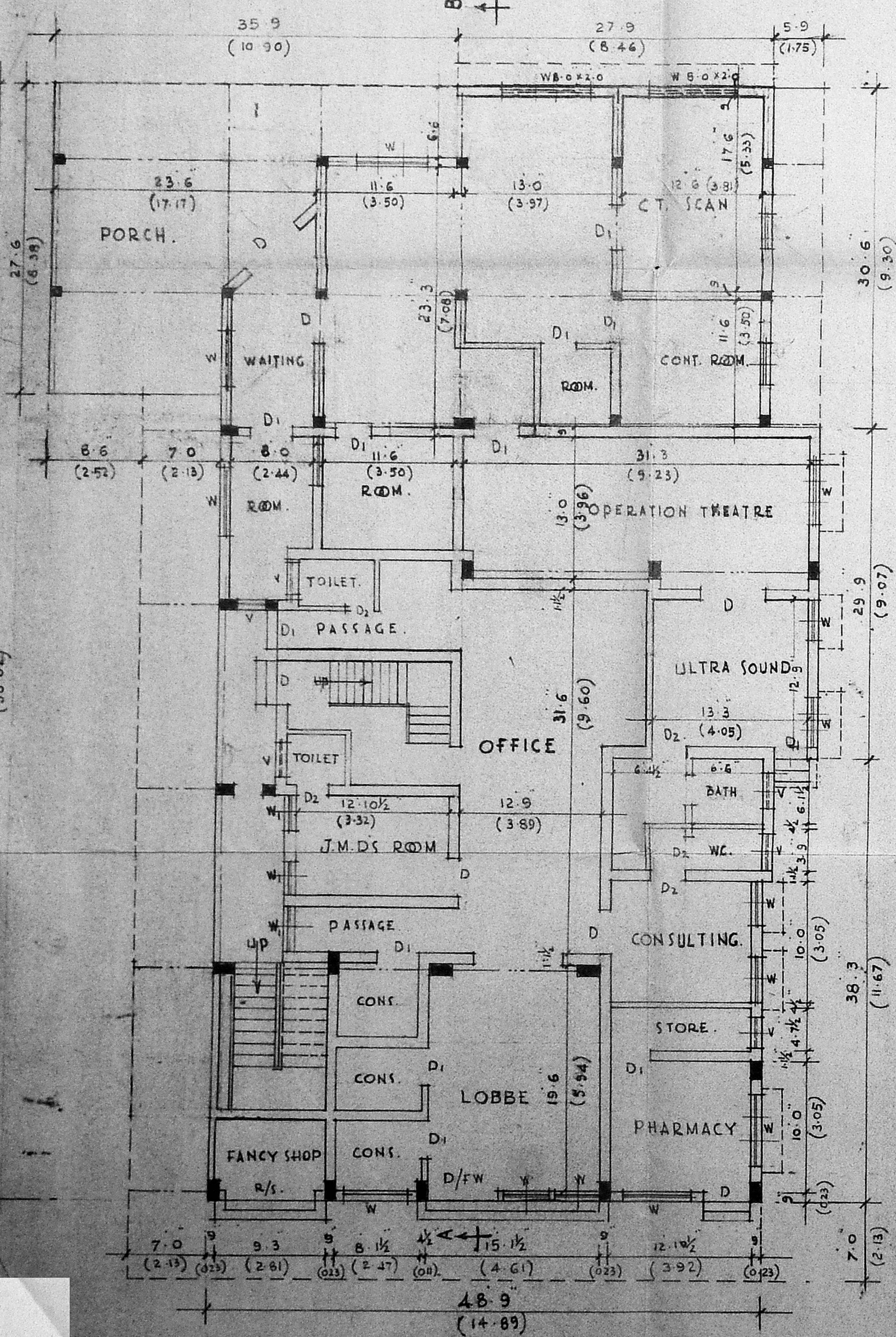
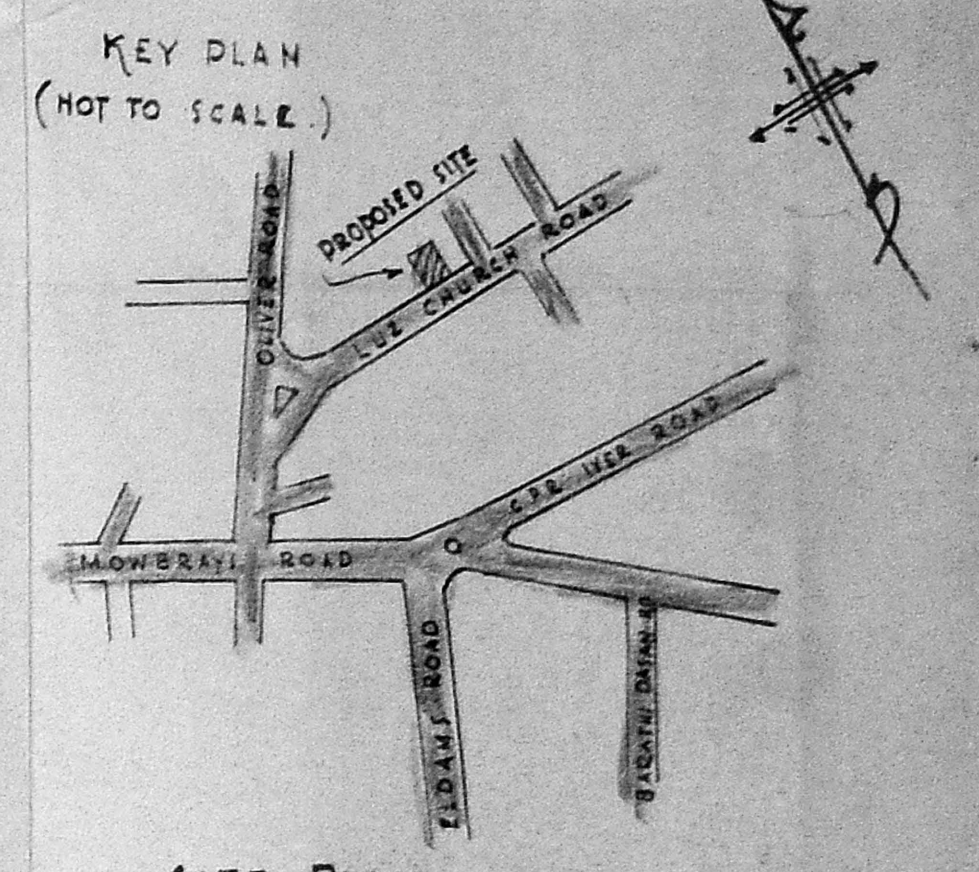

GROUND FLOOR PLAN

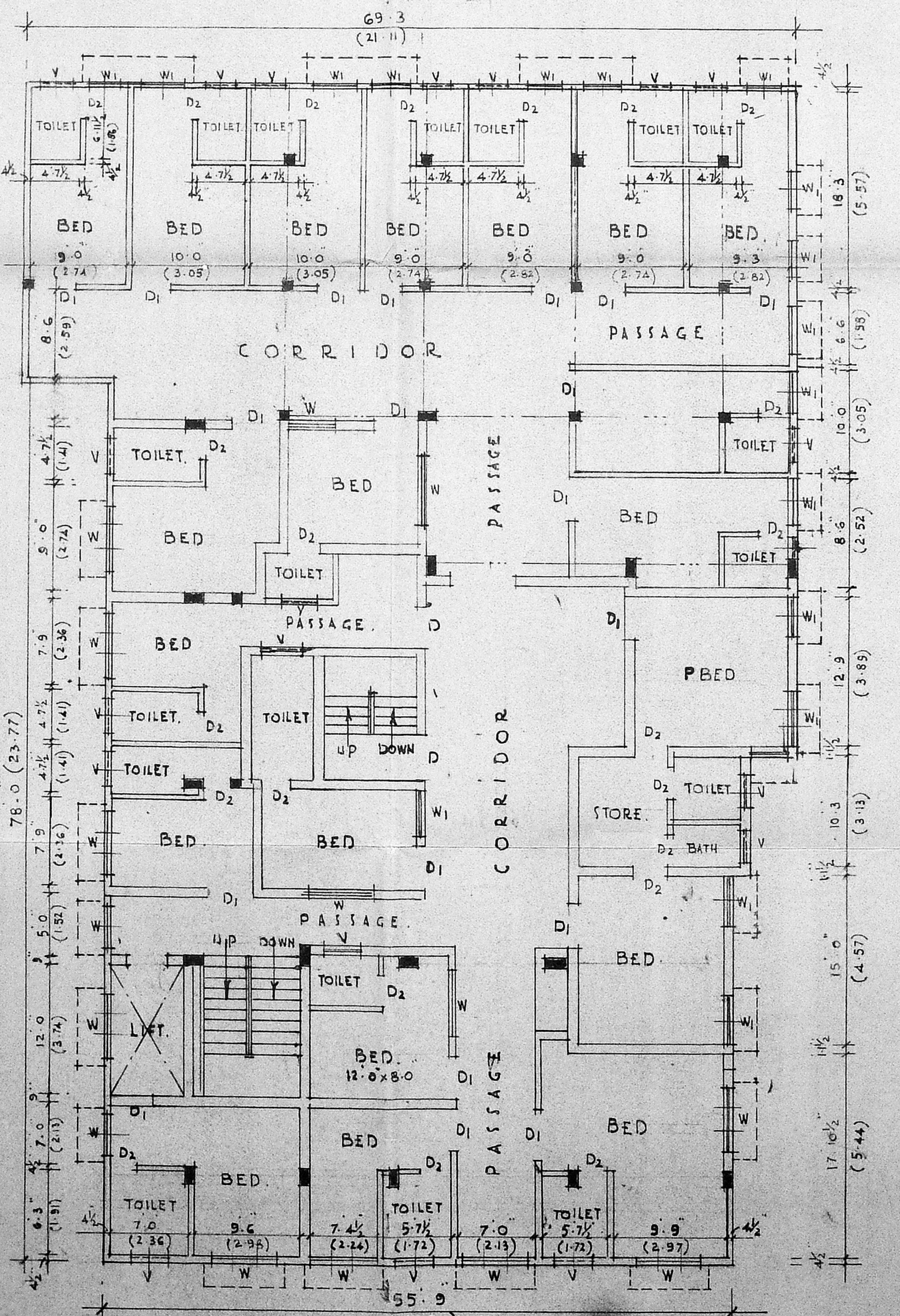

FIRST FLOOR PLAN.

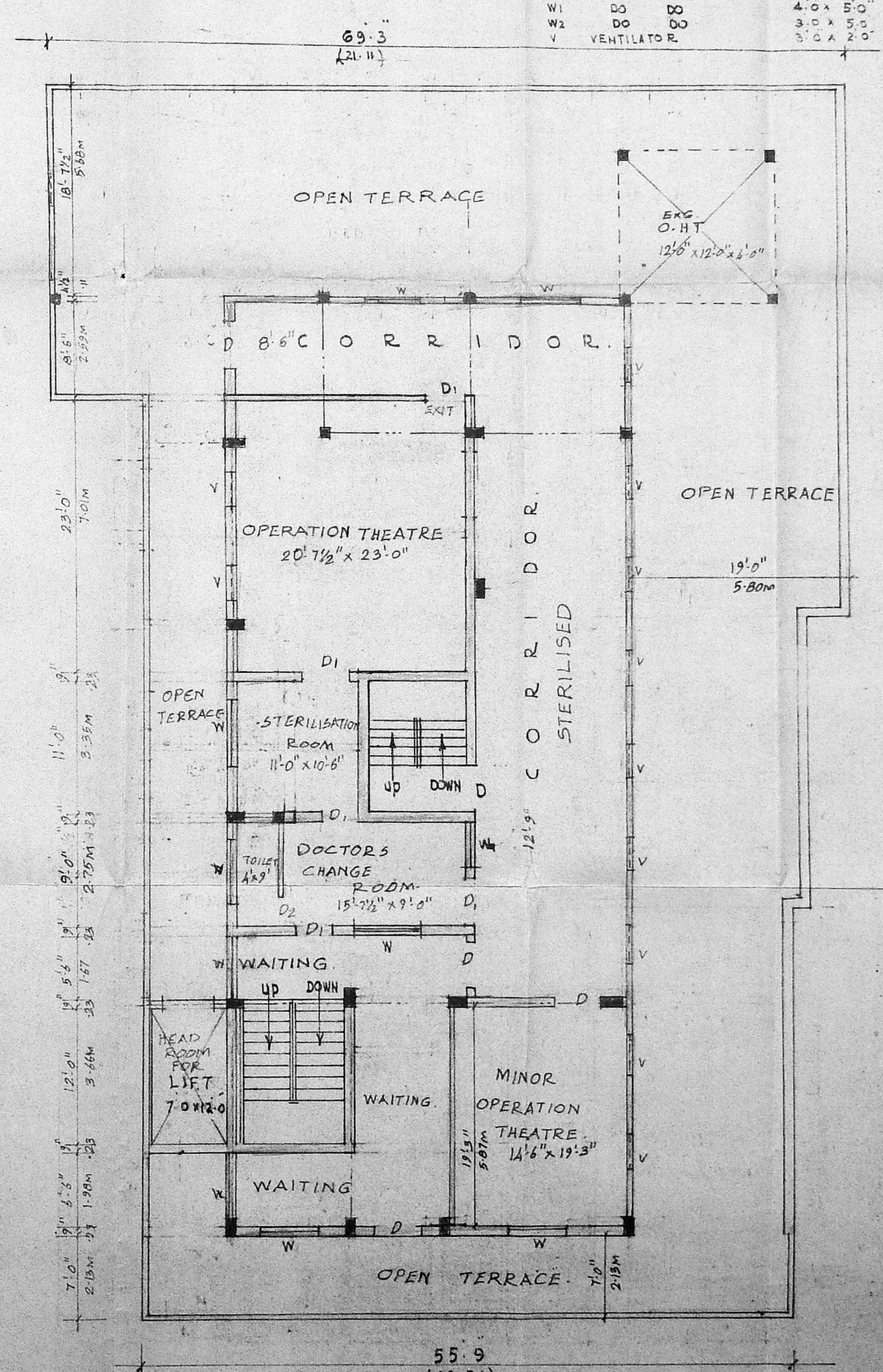

SECOND FLOOR LEVEL.

NOTE  
 EXISTING BUILDING  
 PROPOSED BUILDING  
 BOUNDARY LINE  
 ROAD.

R. VENKATACHALAPATHY, B.E.  
 Alias R. V. PATIL  
 CONSULTING ENGINEER  
 CORPORATION LICENSED SURVEYOR  
 CLINO. 110, VALLEY ROAD BANK  
 STATE BANK BUILDING  
 Plot No. 1166, 3RD STREET,  
 ANNANAGAR, MADRAS - 60.

K. D. ...  
 OWNER

LICENSED SURVEYOR  
 OWNER  
 DRAWN BY